

# TPC SCOTTSDALE

A PGA TOUR EXPERIENCE

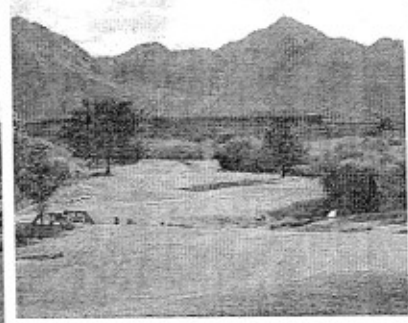

## THE CHAMPION'S PASS

*Rates for pass include:*

November 1st-December 31st, 2010	\$89.50	(non-resident rate \$133.50)
January 1st-April 10th, 2011	\$92.50	(non-resident rate \$136.50)
April 11th-May 15th, 2011	\$87.50	(non-resident rate \$101.00)
May 16th-September 1st, 2011	\$65.00	(non-resident rate \$75.00)
September 2nd-September 18th, 2011	\$87.50	(non-resident rate \$101.00)
October 3rd-December 31st, 2011	\$92.50	(non-resident rate \$136.50)

**ONLY \$100.00 + tax**

- Pass valid from November 1st, 2010-December 31st, 2011
- Anyone can purchase
- Good for Champions Course only
- Rate is only for the pass-holder (non-transferable)

NAME \_\_\_\_\_  
DATE \_\_\_\_\_  
ADDRESS \_\_\_\_\_  
PHONE \_\_\_\_\_  
E-MAIL \_\_\_\_\_  
CREDIT CARD # \_\_\_\_\_ EXP \_\_\_\_\_